GO IN

LEFT-HAND END ELEMENT SONICA

Sonica combines Italian craftsmanship with smart design and exceptional seating comfort. The handcrafted cushion with high-quality upholstery foam rests on a flexible textile base that enables ergonomic adaptation and ensures an exceptionally comfortable seating experience. The delicate, powder-coated aluminium frame emphasises the lightness of the design. The modular system consisting of corner elements, 1-seater elements, end elements and armchairs enables flexible design options for stylish outdoor lounges. Thanks to UV-resistant covers in Striva or Liso fabric, Sonica remains durable and visually appealing even outdoors. The Striva fabric with maritime stripes is made of 100% solution-dyed acrylic and impresses with excellent UV and lightfastness (7/8) as well as resistance to chlorine and salt water. The Liso fabric made of solution-dyed acrylic is lightfast, durable (20,000 abrasion cycles) and weather-resistant. Both fabrics are water-repellent (1,000 mm water column) and particularly easy to care for thanks to stain protection. Cleverly developed by GO IN: modular, flexibly connectable and ideal for demanding outdoor areas in gastronomy, hospitality and contract projects.

- Exceptional seating comfort: High-quality foam core on a flexible textile base for ergonomic seating
- Modular outdoor system: Corner, seating and armchair elements for individual configurations
- Durable contract fabrics: Striva and Liso for long-lasting outdoor lounges

LEFT-HAND END ELEMENT SONICA

€539.00

GO IN

Your chosen variant

Product details

Identity number:	102B8X
Model:	Sonica
Product type:	Left-hand end element
Frame / foot:	Aluminium A6
Sustainable:	Yes
Sustainable product:	Upholstery can be reupholstered / replaced
Seat:	Liso fabric
Frame colour / foot:	black powder-coated
Backrest cushion colour:	porcelain grey
Seat colour:	porzellangrau
Backrest cushion:	Fabric Liso
Area of use:	outdoor
Floor glides:	Plastic included

Technical specifications

Overall width:	76 cm
Overall depth:	70 cm
Overall height (approx.):	84 cm
Seat height:	42 cm
Armrest height:	71.5 cm
Seat width:	70 cm
Seat depth:	56 cm
Assembly condition:	not assembled
Height:	84 cm
Width:	76 cm
Depth:	70 cm
Weight:	10.3 kg

LEFT-HAND END ELEMENT **SONICA**

GO IN

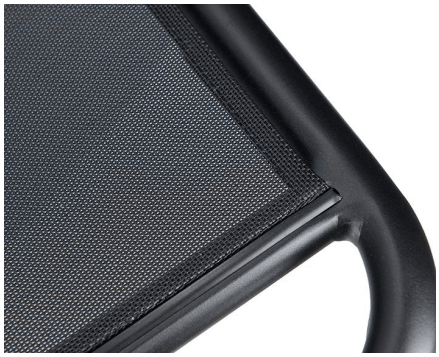

LEFT-HAND END ELEMENT **SONICA**